

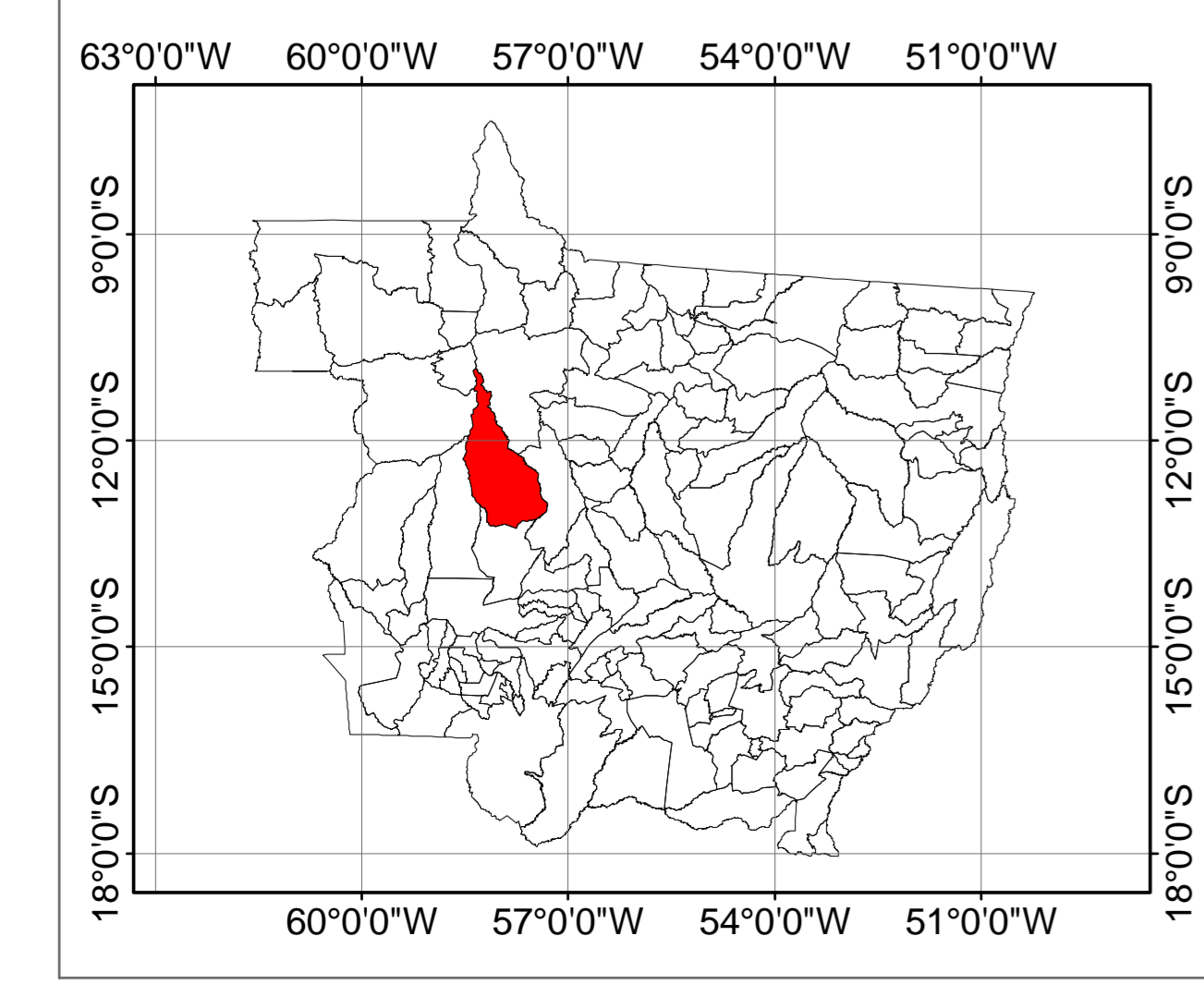

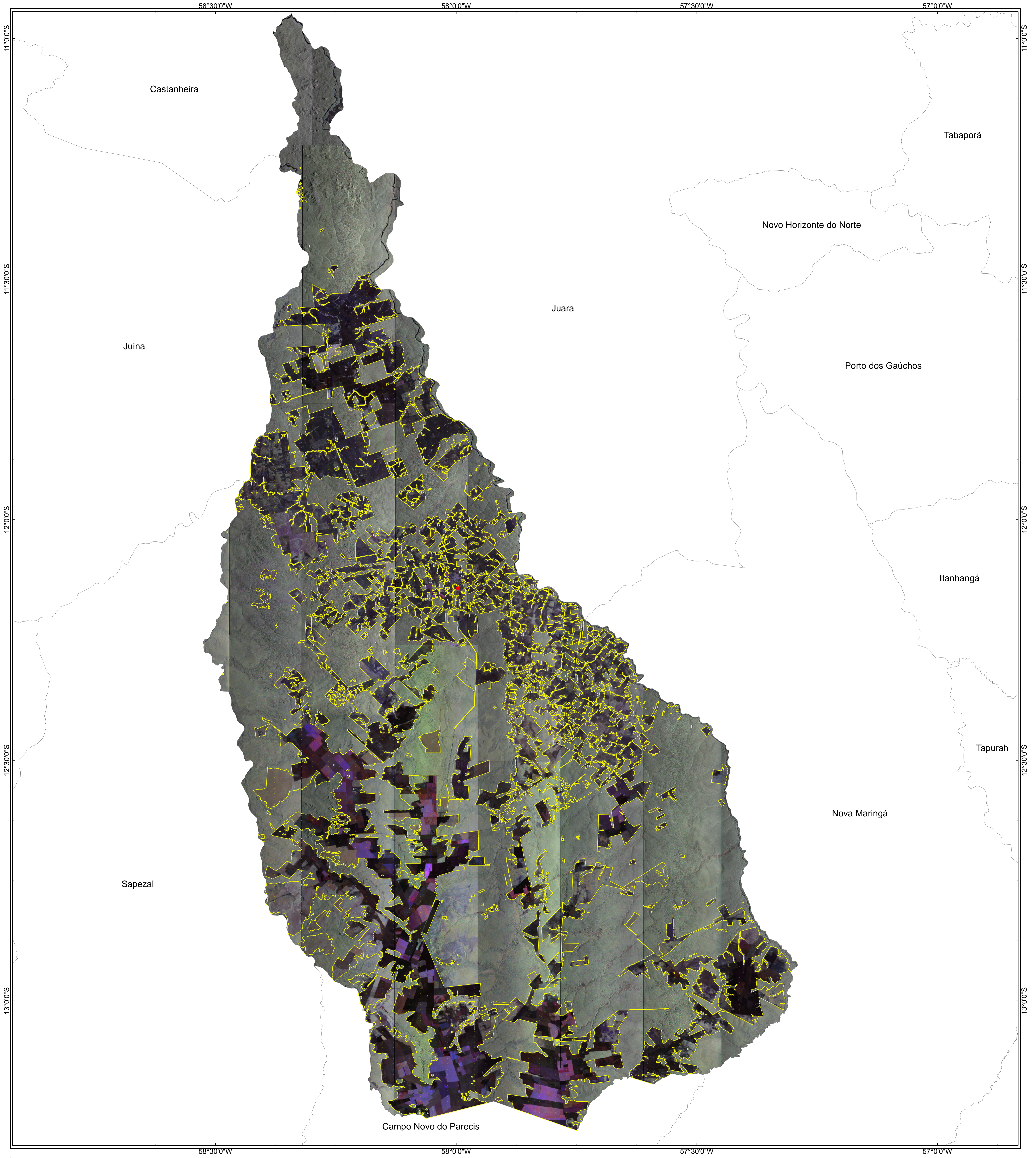



PRESIDÊNCIA DA REPÚBLICA
 CASA CIVIL
 CENTRO GESTOR OPERACIONAL DO
 SISTEMA DE PROTEÇÃO DA AMAZÔNIA
 CENTRO TÉCNICO OPERACIONAL - MANAUS

ANÁLISE DO DESFLORESTAMENTO DE BRASNORTE - MT

SIPAM/MMA

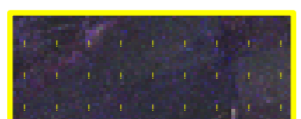

Legenda

-  Desflorestamento
-  Floresta degradada
-  Floresta
-  Savana
-  Sede municipal

Município	Área Total (km²)	Área Desflorestada (km²)	(%)
Brasnorte	15.960,08	6.493,80	40,68

ESCALA



Sistema de Coordenadas Geodésicas
 Datum: SAD-69



Título: Análise do Desflorestamento de Brasnorte - MT
 SIPAM/MMA

Setor: Coordenação de Operação

Fonte: Imageamento realizado pela aeronave R-99 B em 05/06/2008
 Composição Colorida R (LVV) G (LHV) B (LHH)

Criado em: 14/01/2009 **Criado por:** Divisão de Sensoriamento Remoto
 CTO-MANAUS